

This map is reproduced from Ordnance Survey material with the permission of Ordnance Survey on behalf of the Controller of Her Majesty's Stationary Office © Crown copyright.
 Unauthorised reproduction infringes Crown copyright and may lead to prosecution or civil proceedings. Strathclyde Passenger Transport, 100023445, 2004.
 For reference purposes only, no further copies may be made.

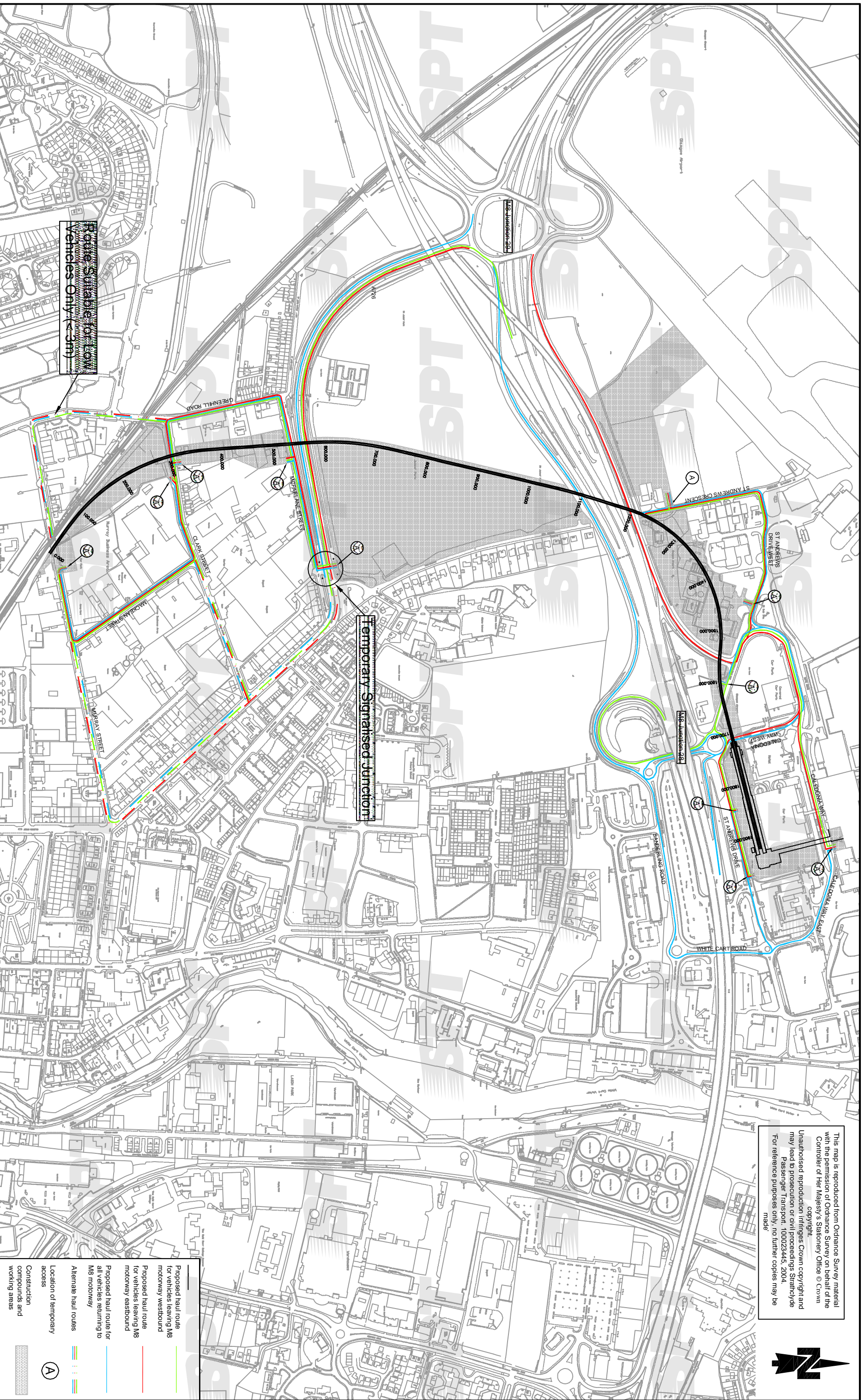

Route Suitable for Low Vehicles Only (< 3m)

Temporary Signalled Junction

Proposed haul route for vehicles leaving M8 motorway westbound

Proposed haul route for vehicles leaving M8 motorway eastbound

Proposed haul route for all vehicles returning to M8 motorway

Alternate haul routes

Location of temporary access

Construction compounds and working areas

(A)

Client:
 STRATHCLYDE
 PASSENGER
 TRANSPORT



Title:

BRANCH LINE
 PROPOSED CONSTRUCTION SITES
 & HAUL ROUTES

FABER MAUNSELL | AECOM

St Stephens House,
 279 Bath Street,
 Glasgow, G2 4LL

Tel: +44 (0) 141 222 6400
 Fax: +44 (0) 141 222 6499
 www.fabermaunsell.com

Design: DSB

App'd: DM

Scale: NOT TO SCALE

NO. FIGURE 2.2

Rev: A

Project:
 PROPOSED CONSTRUCTION SITES